

## **YOUR ACCESS TO PSHE ASSOCIATION MATERIALS AND INTELLECTUAL PROPERTY RIGHTS**

PSHE education is the school curriculum subject designed to keep children and young people safe, healthy and prepared for life, and work, in modern Britain. The best PSHE education is a partnership between parents/carers and schools — and this includes transparency regarding curriculum content and materials.

We are therefore delighted to provide parent/carer copies of all PSHE Association member materials that cover RSE (Relationships and Sex Education).

This is an example of such a resource. It has been shared with you as a parent/carer by the school or individual who is a PSHE Association member.

We are happy to grant access on this basis of giving you full, personal access to the resource contents, but appreciate your adherence to the following requirements regarding intellectual property rights given the resource is otherwise only accessible to schools and individuals that subscribe to PSHE Association membership.

### **INTELLECTUAL PROPERTY RIGHTS**

We are the owner or the licensee of all intellectual property rights in the materials. These works are protected by copyright laws and treaties around the world. All such rights are reserved.

You may print off one copy, and may download extracts, of any page(s) for your personal use as a parent/carer of a pupil at your child's school.

You must not modify the paper or digital copies of any materials you have printed off or downloaded in any way, and you must not use any illustrations, photographs, video or audio sequences or any graphics separately from any accompanying text.

Our status (and that of any identified contributors) as the authors of the materials must always be acknowledged. You must not use any part of the materials for commercial purposes without obtaining a licence to do so from us or our licensors.

You are not permitted to copy, share — electronically (including social media) or otherwise — any part of our materials in breach of these terms of use. Your right to use such materials will cease immediately upon such a breach and you must, at our option, return or destroy any copies of the materials you have made.



### Learning objective

- We are learning about the qualities of healthy and unhealthy relationships

### Learning outcomes

- I can describe the features of committed, stable, healthy relationships
- I can identify healthy and unhealthy relationship behaviours
- I can explain appropriate online relationship behaviours

## Healthy and unhealthy relationships

KS3 Year 7 Lesson 3

© Medway Council 2021

© Medway Council 2021

## Class mind-map

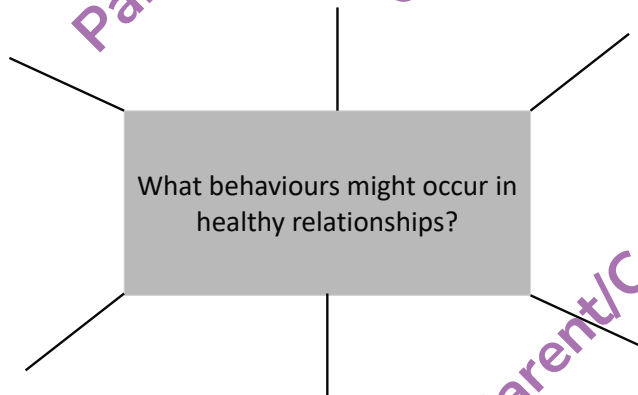

© Medway Council 2021

## Challenging gendered expectations

Annotate the statements to:

- share your views about the stereotypes and behaviours mentioned
- explain ways to challenge these behaviours and promote better relationships

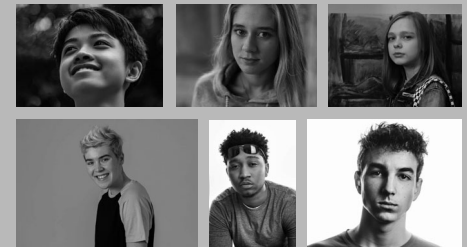

© Medway Council 2021

## Qualities of healthy relationships

### Respect

Freedom, individuality, respecting boundaries, equality

### Communication

Active listening, forgiveness, empathy, affection, gratitude, kind disagreement, clear communication, understanding

### Safety

Support, responsibility, commitment, trust, honesty, consistency

Which qualities are most important?

Are there any potential tensions between these qualities?

How can people deal with these tensions?

Are there any qualities missing?

© Medway Council 2021

## Identifying unhealthy and healthy relationship behaviours

Read the scenarios and use two different colours to highlight examples of:

- healthy relationship behaviours
- unhealthy relationship behaviours

What suggestions can your group think of to address the problems raised in the scenarios?



© Medway Council 2021

## Demonstrating learning

Collate a set of five top tips on identifying and maintaining healthy relationships.



© Medway Council 2021

## Signposting support

If you would like further guidance or support:

- speak to a parent/carer, tutor, head of year, school nurse/counsellor or other trusted member of staff in the school

Visit:

- A Better Medway: [www.abettermedway.co.uk](http://www.abettermedway.co.uk)
- Brook: [www.brook.org.uk](http://www.brook.org.uk) 0808 802 1234
- Childline: [www.childline.org.uk](http://www.childline.org.uk) 0800 1111



© Medway Council 2021

## More activities

### Home learning

Identify two relationships in a television show that illustrate healthy or unhealthy relationships and explain the key reasons why you think this is.



### Top tips for healthy relationships

Create a leaflet on top tips for healthy relationships.



© Medway College 2021

Parent/Carer copy (for personal use, not to be shared).  
Copyright © PSHE Association 2023  
Parent/Carer copy (for personal use, not to be shared).  
Copyright © PSHE Association 2023